Domine convertere
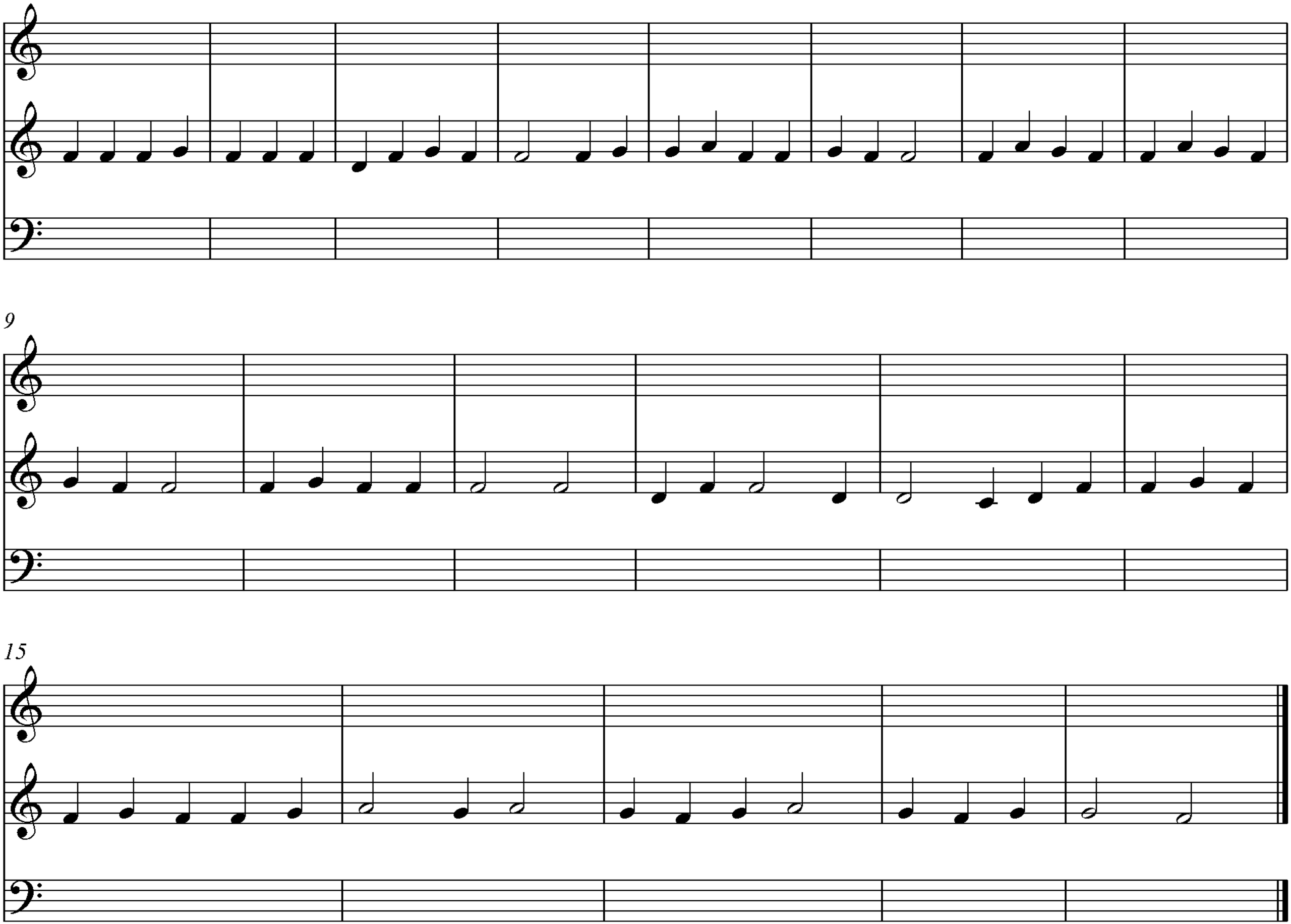
Offertory for the 8th Sunday in Ordinary Time