Interlude on
BRED DINA VIDA

(Thy Holy Wings, O Savior)
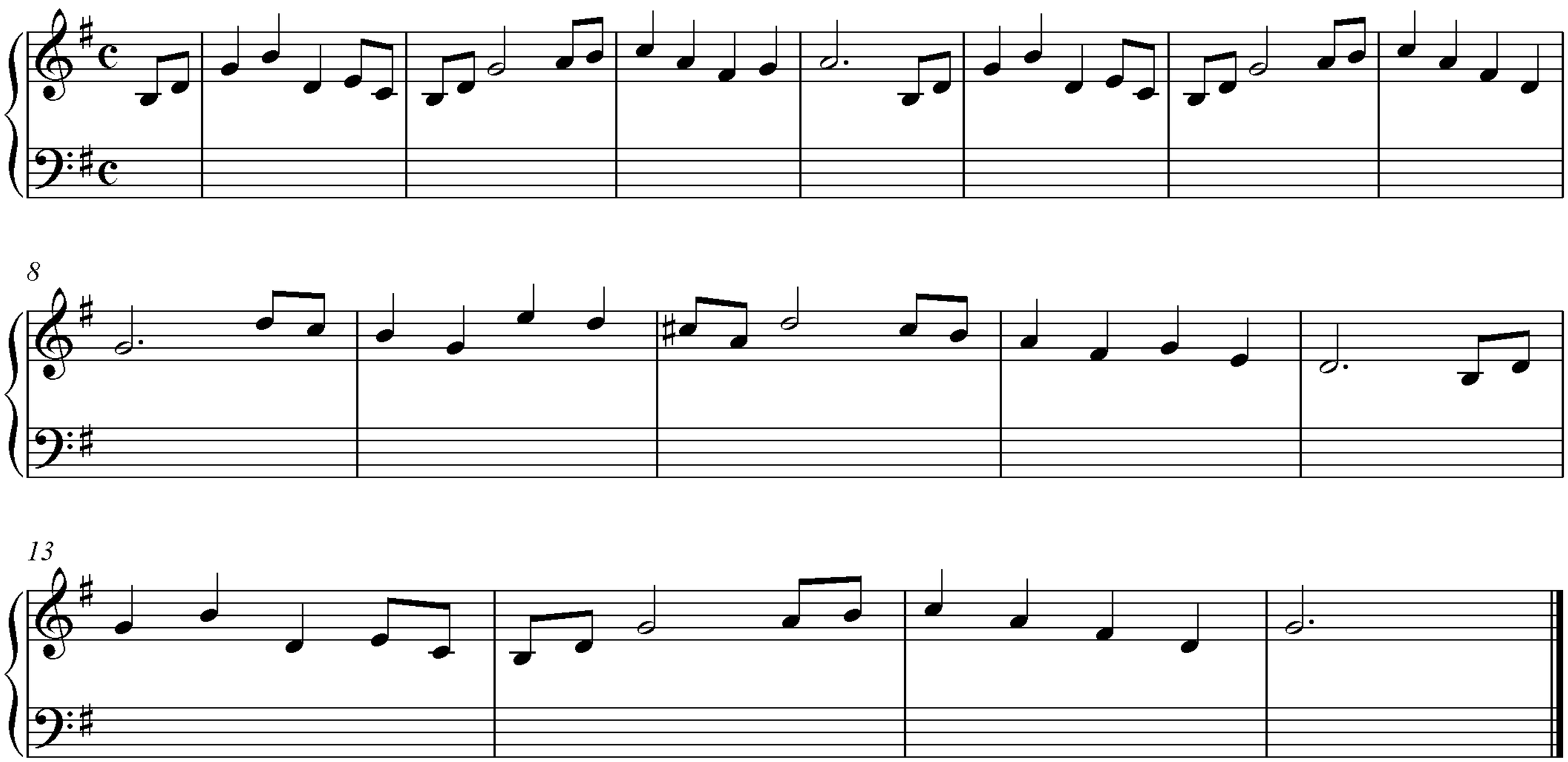
After the Swedish melody
adapted by Vidas Pinkevicius
www.organduo.lt